



THIS DRAWING IS TO BE USED ONLY FOR THE PURPOSE OF ISSUE THAT IT WAS ISSUED FOR AND IS SUBJECT TO AMENDMENT

LEGEND

District Boundary

Existing features within the Scheme

- Retained hedgerow
- Trees to be retained*
- Existing grassland
- Existing scrub
- Waterbody

Proposed

- Proposed tree
- The Order Limits
- Field boundaries
- Boundary fence
- Environmental fence
- Potential Provision of Permissive Route
- Native hedgerow; Species Rich
- Solar panels
- BESS and Substation
- Grassland created and managed for foraging stone-curliew
- Lowland calcareous grassland
- Grassland - modified grassland
- Grassland - other lowland acid grassland
- Grassland - other neutral grassland
- Mixed scrub
- Proposed woodland (new planting and natural regeneration, or infilling of existing vegetation)
- Rush pasture
- Archaeological Constraints

*please refer to the Arboricultural Impact Assessment for detailed information

Copyright:
 Contains OS data © Crown copyright and database right 2018
 Contains public sector information licensed under the Open Government Licence v3.0

NOTE:
 Document Reference: EN010106/APPI/6.3
 AFPP Regulation: 5(2)(a)

Existing vegetation along the Cable Route alignment which is required to be removed during the construction phase would be replaced with the same species to recreate the vegetation cover

Purpose of Issue
FOR DCO EXAMINATION

Client
SUNNICA LTD



Drawing Title
**ENVIRONMENTAL MASTERPLAN
 DETAILED PLANS
 SHEET 4
 EAST SITE A**

Drawn TZ	Checked KA	Approved JR	Date 11/01/2023
AECOM Internal Project No. 60589004		Scale @ A1 1:2500	

THIS DOCUMENT HAS BEEN PREPARED PURSUANT TO AND SUBJECT TO THE TERMS OF AECOM'S APPOINTMENT BY ITS CLIENT. AECOM ACCEPTS NO LIABILITY FOR ANY USE OF THIS DOCUMENT OTHER THAN BY ITS ORIGINAL CLIENT OR FOLLOWING AECOM'S EXPRESS AGREEMENT TO SUCH USE, AND ONLY FOR THE PURPOSES FOR WHICH IT WAS PREPARED AND PROVIDED.

AECOM
 Unit 1 Wellbrook Court,
 Gilton,
 Cambridge, CB3 0NA
 United Kingdom
 Telephone (01223) 488000
 www.aecom.com

Drawing Number 60589004_ES_LSP_8.2-4	Rev 0
--	-----------------

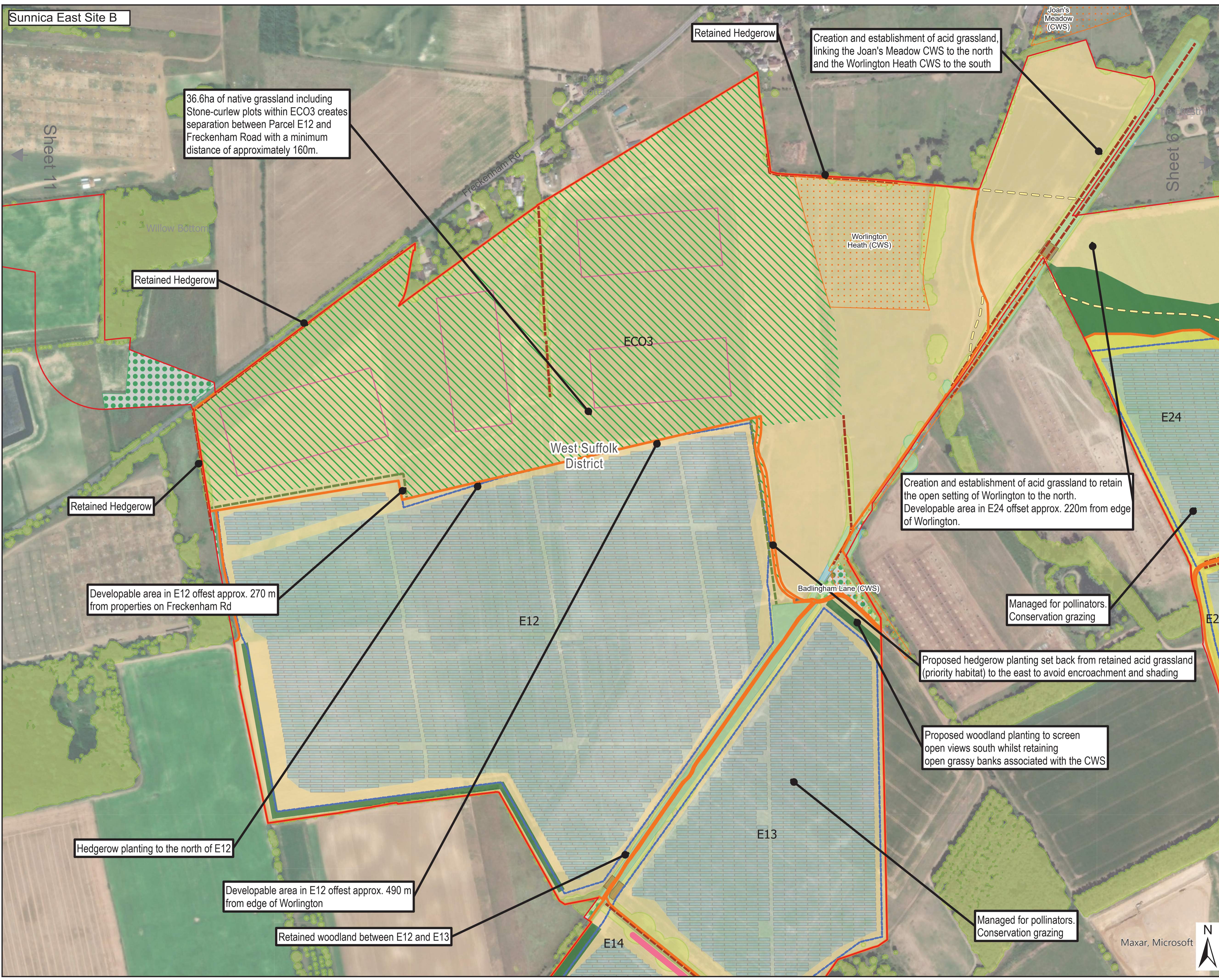

THIS DRAWING IS TO BE USED ONLY FOR THE PURPOSE OF ISSUE THAT IT WAS ISSUED FOR AND IS SUBJECT TO AMENDMENT

LEGEND

— District Boundary

Existing features within the Scheme

- Retained hedgerow
- Trees to be removed*
- Trees to be retained*
- Tree Preservation Order
- Existing grassland
- County Wildlife Site

Proposed

- The Order Limits
- Field boundaries
- Boundary fence
- Potential Provision of Permissive Route
- Native hedgerow; Species Rich
- Arable field margins pollen and nectar
- Solar panels
- Grassland created and managed for foraging stone-curlew
- Lowland calcareous grassland
- Grassland – modified grassland
- Grassland - other lowland acid grassland
- Proposed woodland (new planting and natural regeneration, or infilling of existing vegetation)
- Ephemeral – Bare Ground (stone-curlew nesting plot)

*please refer to the Arboricultural Impact Assessment for detailed information

Copyright:
 Contains OS data © Crown copyright and database right 2018
 Contains public sector information licensed under the Open Government Licence v3.0

NOTE:
 Document Reference: EN010106/APPI/6.3
 AFPP Regulation: 5(2)(a)

Existing vegetation along the Cable Route alignment which is required to be removed during the construction phase would be replaced with the same species to recreate the vegetation cover

Purpose of Issue
FOR DCO EXAMINATION

Client
SUNNICA LTD



Drawing Title
**ENVIRONMENTAL MASTERPLAN
 DETAILED PLANS
 SHEET 5
 EAST SITE B**

Drawn TZ	Checked KA	Approved JR	Date 11/01/2023
AECOM Internal Project No. 60589004		Scale @ A1 1:2500	

THIS DOCUMENT HAS BEEN PREPARED PURSUANT TO AND SUBJECT TO THE TERMS OF AECOM'S APPOINTMENT BY ITS CLIENT. AECOM ACCEPTS NO LIABILITY FOR ANY USE OF THIS DOCUMENT OTHER THAN BY ITS ORIGINAL CLIENT OR FOLLOWING AECOM'S EXPRESS AGREEMENT TO SUCH USE, AND ONLY FOR THE PURPOSES FOR WHICH IT WAS PREPARED AND PROVIDED.

AECOM
 Unit 1 Wellbrook Court,
 Gilton,
 Cambridge, CB3 0NA
 United Kingdom
 Telephone (01223) 488000
 www.aecom.com

Drawing Number 60589004_ES_LSP_8.2-5	Rev 0
--	-----------------

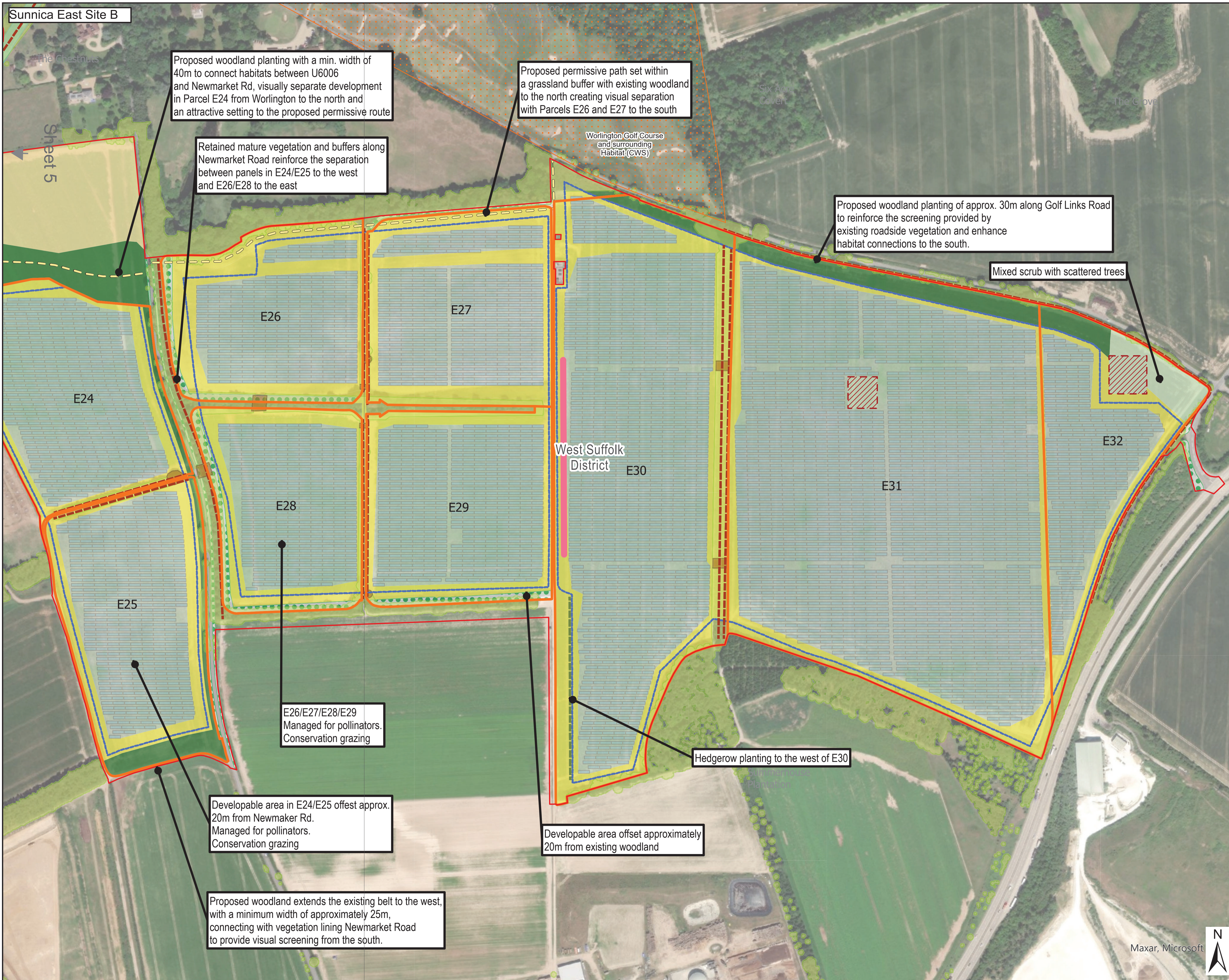

Sunnica East Site B

Sheet 5

Proposed woodland planting with a min. width of 40m to connect habitats between U6006 and Newmarket Rd, visually separate development in Parcel E24 from Worlington to the north and an attractive setting to the proposed permissive route

Proposed permissive path set within a grassland buffer with existing woodland to the north creating visual separation with Parcels E26 and E27 to the south

Retained mature vegetation and buffers along Newmarket Road reinforce the separation between panels in E24/E25 to the west and E26/E28 to the east

Proposed woodland planting of approx. 30m along Golf Links Road to reinforce the screening provided by existing roadside vegetation and enhance habitat connections to the south.

Mixed scrub with scattered trees

E26/E27/E28/E29
Managed for pollinators.
Conservation grazing

Developable area in E24/E25 offset approx. 20m from Newmarket Rd.
Managed for pollinators.
Conservation grazing

Developable area offset approximately 20m from existing woodland

Hedgerow planting to the west of E30

Proposed woodland extends the existing belt to the west, with a minimum width of approximately 25m, connecting with vegetation lining Newmarket Road to provide visual screening from the south.

THIS DRAWING IS TO BE USED ONLY FOR THE PURPOSE OF ISSUE THAT IT WAS ISSUED FOR AND IS SUBJECT TO AMENDMENT

LEGEND

- District Boundary
- Existing features within the Scheme
 - Retained hedgerow
 - Trees to be removed*
 - Trees to be retained*
 - Tree Preservation Order
 - Existing grassland
 - County Wildlife Site
- Proposed
 - The Order Limits
 - Field boundaries
 - Boundary fence
 - Potential Provision of Permissive Route
 - Native hedgerow; Species Rich
 - Arable field margins pollen and nectar
 - Solar panels
 - Lowland calcareous grassland
 - Grassland – modified grassland
 - Grassland - other lowland acid grassland
 - Grassland - other neutral grassland
 - Proposed woodland (new planting and natural regeneration, or infilling of existing vegetation)
 - Archaeological Constraints

*please refer to the Arboricultural Impact Assessment for detailed information

Copyright:
Contains OS data © Crown copyright and database right 2018
Contains public sector information licensed under the Open Government Licence v3.0
NOTE:
Document Reference: EN010106/APPI/6.3
AFPP Regulation: 5(2)(a)

Existing vegetation along the Cable Route alignment which is required to be removed during the construction phase would be replaced with the same species to recreate the vegetation cover

Purpose of Issue
FOR DCO EXAMINATION

Client
SUNNICA LTD

Project Title

Drawing Title
**ENVIRONMENTAL MASTERPLAN
DETAILED PLANS
SHEET 6
EAST SITE B**

Drawn TZ	Checked KA	Approved JR	Date 11/01/2023
AECOM Internal Project No. 60589004		Scale @ A1 1:2500	

THIS DOCUMENT HAS BEEN PREPARED PURSUANT TO AND SUBJECT TO THE TERMS OF AECOM'S APPOINTMENT BY ITS CLIENT. AECOM ACCEPTS NO LIABILITY FOR ANY USE OF THIS DOCUMENT OTHER THAN BY ITS ORIGINAL CLIENT OR FOLLOWING AECOM'S EXPRESS AGREEMENT TO SUCH USE, AND ONLY FOR THE PURPOSES FOR WHICH IT WAS PREPARED AND PROVIDED.

AECOM
Unit 1 Wellbrook Court,
Girton,
Cambridge, CB3 0NA
United Kingdom
Telephone (01223) 488000
www.aecom.com

Drawing Number 60589004_ES_LSP_8.2-6	Rev 0
--	-----------------

Maxar, Microsoft

